

# 2021 Sugar River Tri- Duathlon Variation

## 1.7 Mile Run

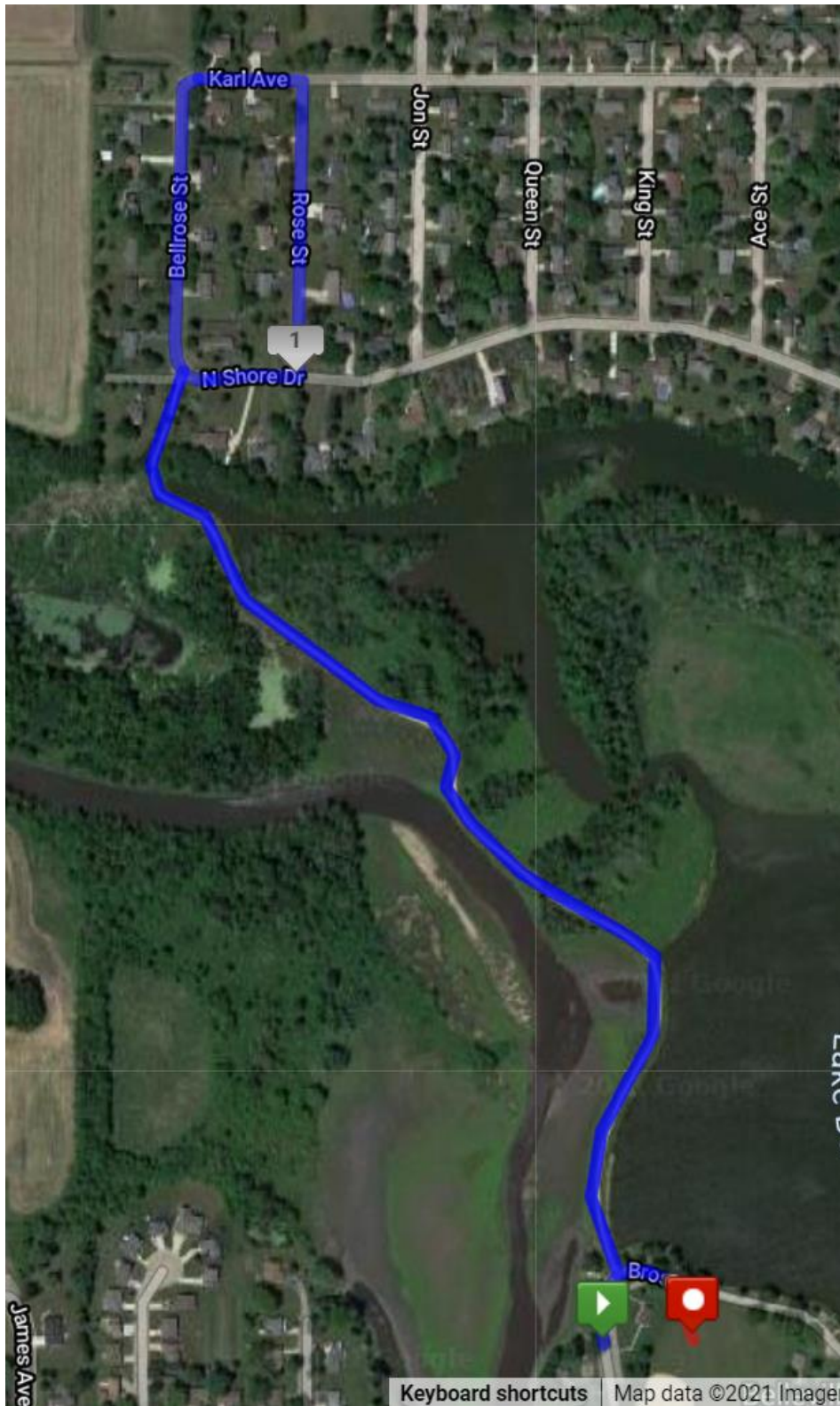

# 16 Mile Bike

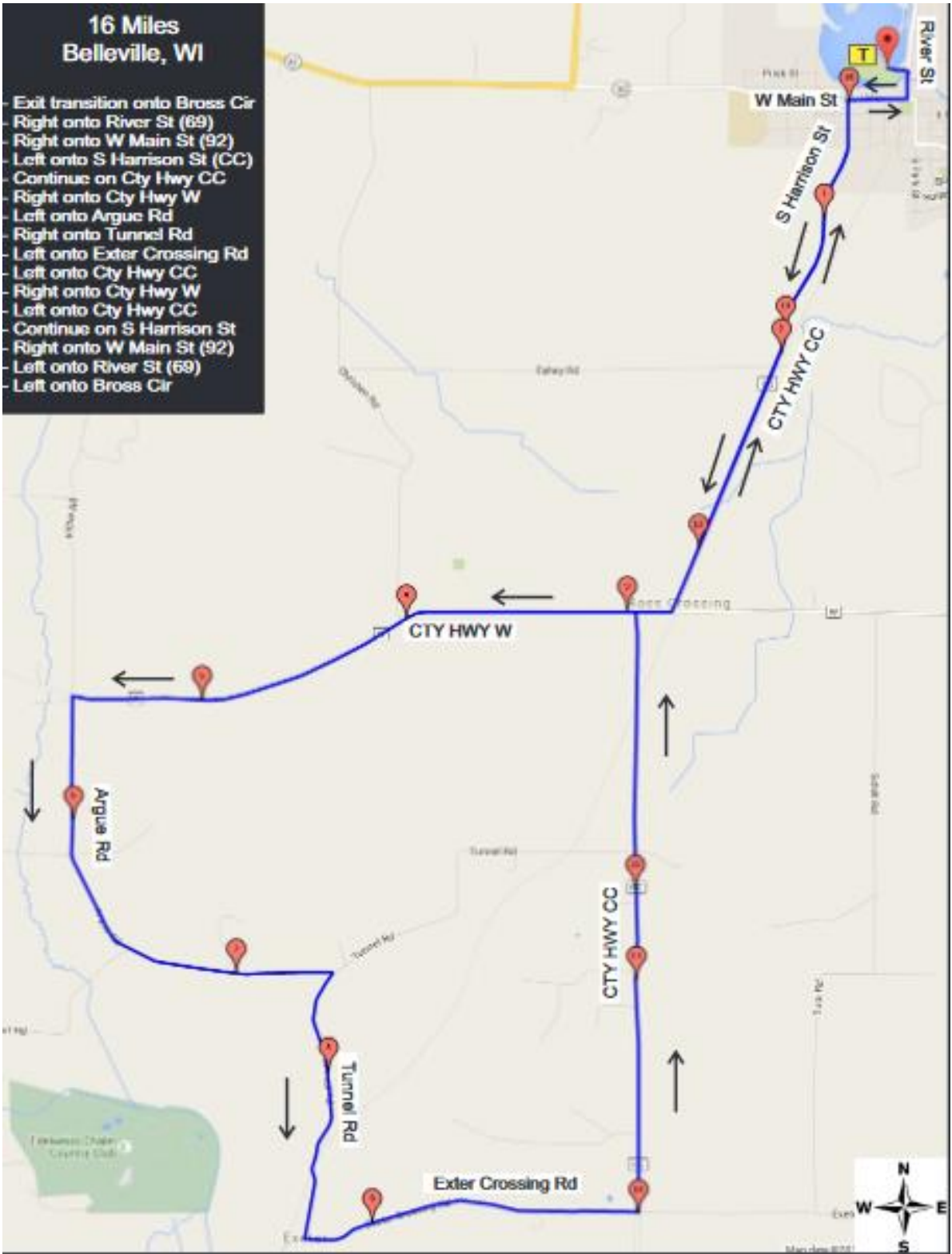

### 3.1 Mile Run

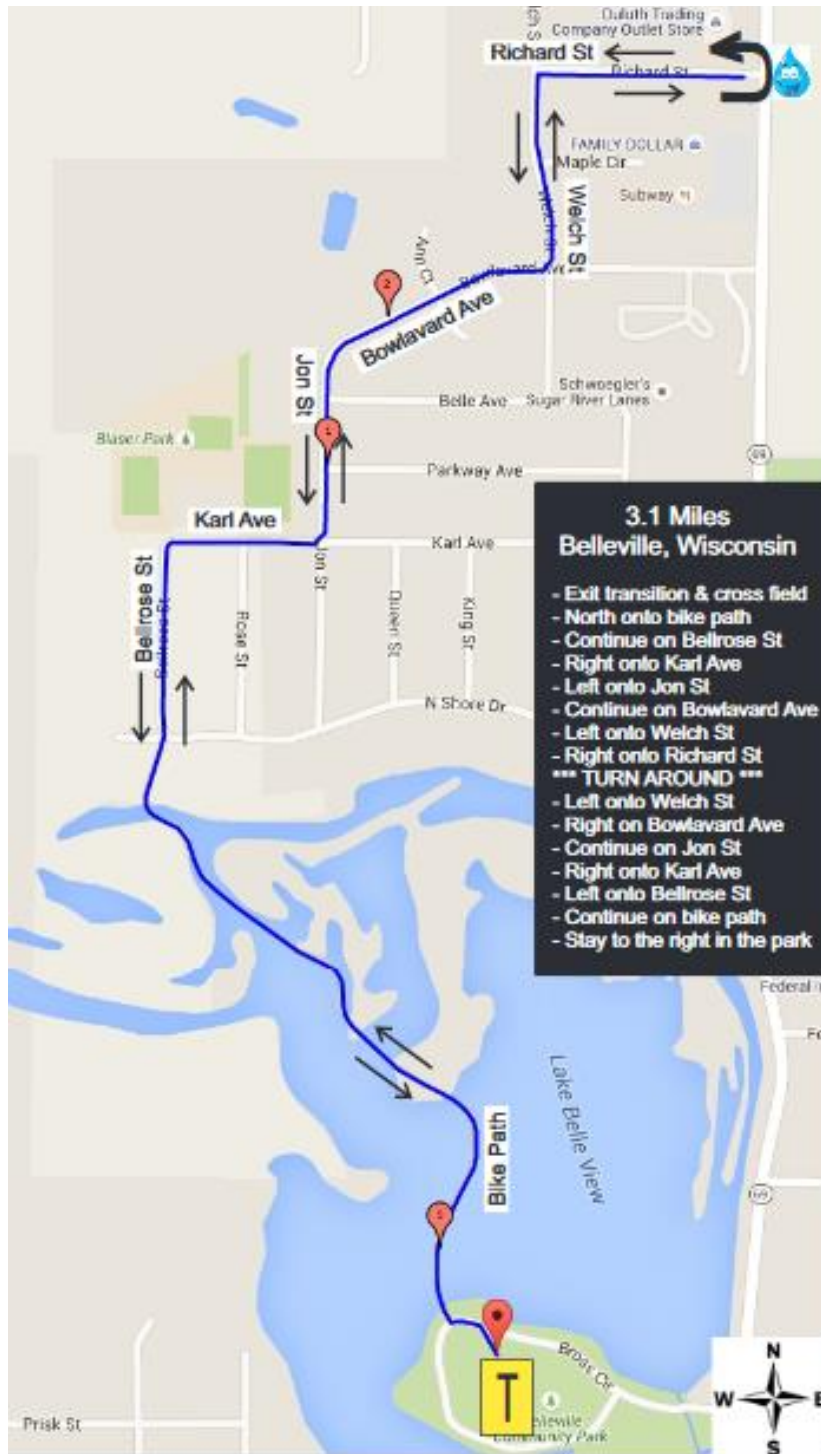

- 3.1 Miles  
Belleville, Wisconsin**
- Exit transition & cross field
  - North onto bike path
  - Continue on Bellrose St
  - Right onto Karl Ave
  - Left onto Jon St
  - Continue on Bowlavard Ave
  - Left onto Welch St
  - Right onto Richard St
  - \*\*\* TURN AROUND \*\*\*
  - Left onto Welch St
  - Right on Bowlavard Ave
  - Continue on Jon St
  - Right onto Karl Ave
  - Left onto Bellrose St
  - Continue on bike path
  - Stay to the right in the park